



That Lady

A selection by Dr. Marian Fitzgibbon from the Permanent Collection.

That Lady is a Celebration of women through work by and of women, this exhibition will include lesser known paintings and sculptural work alongside well known and loved work by renowned artists such as James Sleator, Walter Osborne, Charles Jervas, Margaret Clarke, Sarah Purser, Paul Henry, Mary Swanzy, Deirdre A. Power, Grace Henry, Edward A. McGuire, Daniel Maclise, Ciara Finnegan, Sir John Lavery, Pauline Fitzgerald, Susan Dunne, Jerome Connor, Oliver Sheppard, Katherine West, Mary Fox, Alice Maher, Stephanie Dinkleback, Janet Mullarney, Maine Jellett, Kathy Prendergast, Siobhan Piercy, Thomas Ryan, Barrie Cooke, William Mulready, Anne Brennan, Amelia Stein, Sir Gerard Kelly, Jack Donovan, Unknown, Irish School 19th Century,

Dr. Marian Fitzgibbon

Dr. Fitzgibbon was the Mid West Arts Officer in the early eighties and closely associated with many art projects and developments in this area. Subsequent to her time in Limerick, Marian moved to the Arts Council/An Chomhairle Ealaíon where she was responsible for the development of the Local Arts strategy which led to the appointment of Arts Officers throughout the country. After a stellar career in academia Marian's commitment to the arts remains undiminished and she has sat on many institutional boards including, most recently, the National Library of Ireland.

Carnegie Building, Pery Square, Limerick, Ireland.

FREE ADMISSION

Tel: +353(0)61 310633; F:+353(0)61 310228; Email: artgallery@limerick.ie; Web www.gallery.limerick.ie

Opening Hours: Monday/Tuesday/Wednesday/Friday & Saturday 10-5.30pm; Thursday 10-8pm; Sunday 12-5.30.

Closed on Public & Bank Holidays.

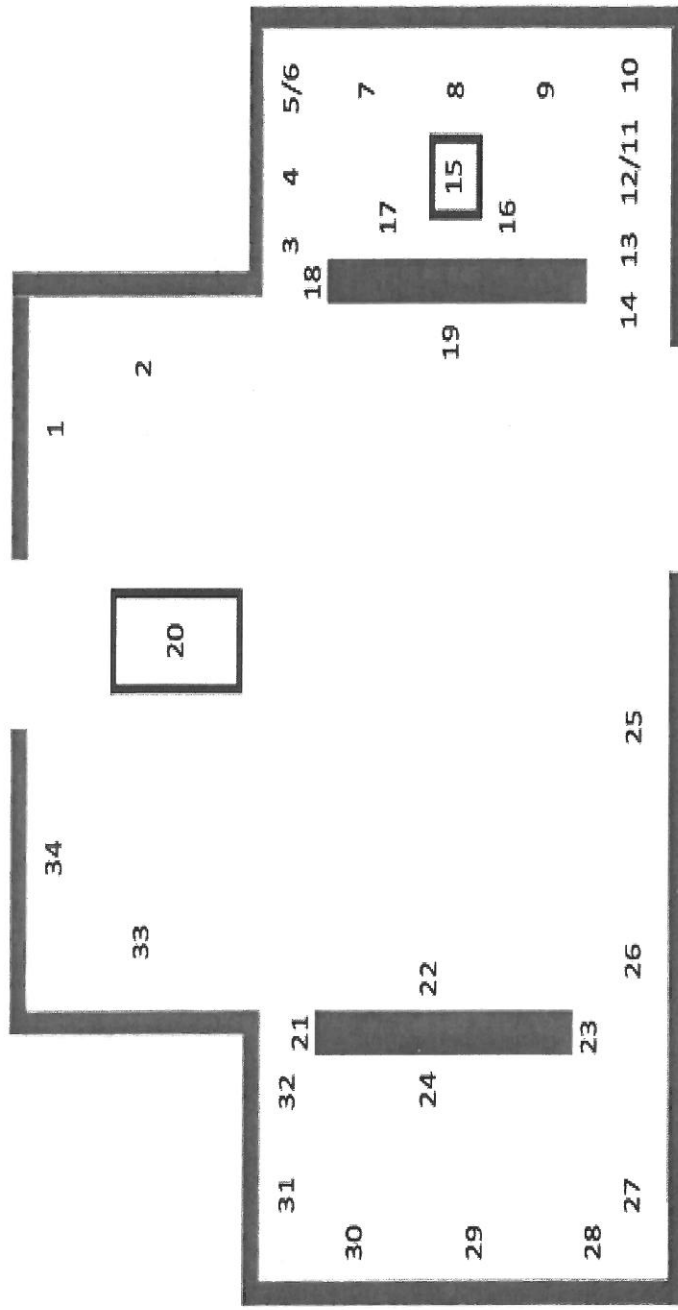

Name (1)	Medium	Dimensions	details
1 James Sleator	oil on linen	60 x 81 cm	(gift of Kate O'Brien, 1965)
2 Unknown, Irish School 19th Century	pastel on paper	75 x 62.5m	(donation by Mrs. Con Curran, 1948)
3 Walter Osborne, RHA	oil on linen	60 x 49 cm	(gift of Elizabeth Webb, 1948)
4 Charles Jervas	oil on linen	76 x 63.5 cm	1948
5 Margaret Clarke	oil on linen	54 x 54 cm	(gift of the artist, 1948)
6 Sarah Purser	oil on linen	40 x 29cm	(donation by Ms Manning, 1948)
7 Paul Henry	oil on linen	41 x 55cm	(gift of JM Flood, 1948)
8 Mary Swanzy, HRHA	oil on canvas on board	65 x 58.5 cm	1948
9 Deirdre A. Power	color photography	75 x 92.5cm	(purchased from ev+a 1996)
10 Grace Henry	oil on linen	60 x 50 cm	(gift of the artist, 1948)
11 Edward A. McGuire	oil on board	39 x 59cm	(donated by the artist)
12 Daniel Maclise, RA	oil on panel	32 x 39.5cm	(donation by Paul Bernard)
13 Ciara Finnegan	video work	variable	purchased 2006
14 Sir John Lavery, RA	oil on board	50 x 60 cm	1948
15 Pauline Fitzgerald	raw silk, cotton organdie	42 x 31 x 31cm	purchased
16 Sir John Lavery, RA	oil on board	34 x 25.5	purchased
17 Susan Dunne	conte on paper	56 x 38 cm	(purchased from the artist 1991)
18 Jerome Connor	cast bronze	33 x 34 x 25 cm	1948
19 Oliver Sheppard RHA, RBS	cast bronze	147 x 51 x 43 cm	(gift of Lucy Gwyn, 1948)
20 Katherine West	ceramic	47 x 102 x 54 cm	(purchased 1996)
21 Mary Fox	ceramic	21 x 10 x 10cm	1986
22 Alice Maher	cast bronze	30 x 51 x 38 cm	purchased 2006
23 Stephanie Dinklbach	ceramic	14 x 13 x 14cm	purchased 1998

24	Janet Mullarney	Waiting for Illumination, 1996	wood, bronze, polychrome	168 x 61 x 50 cm	(purchased 1997)
25	Maine Jellett	Annuciation, 1937	gouache on board,	53 x 49 cm	(gift of the Haverly Trust, 1948)
26	Kathy Prendergast	Untitled	pencil, watercolour leaf	50 x 65.5cm	(NCCD, 1991)
27	Siobhan PIERCY	The Acrobat, 1990	pencil on paper	57 x 76.5cm	purchased
28	Thomas Ryan, PRHA	Janelle Nude	oil on linen	52 x 43cm	(gift of the Haverly Trust, 1996)
29	Barrie Cooke	Woman of the Burren, 1979	oil on linen	120 x 120 cm	(purchased 1986)
30	William Mulready	Life study of woman	Pencil, ink on paper	48 x 25cm	(Bequest in memory of, T. Bodkin, 1964)
31	Anne Brennan	Faces Series	b/w photograph	19 x 16.5cm (each)	purchased 1987
32	Amelia Stein	Solomons Children's series	b/w photograph	22 x 22cm (each)	on extended loan from the Artist
33	Sir Gerard Kelly, PRA, RHA, HRSA	Miss Vera Palmer	oil on linen	119 x 62cm	1948
34	Jack Donovan	Portrait of Kitty Bredin	oil on board	50 x 60cm	(gift of Kitty Bredin)